DISTRICT 5

Municipality of the County of Kings
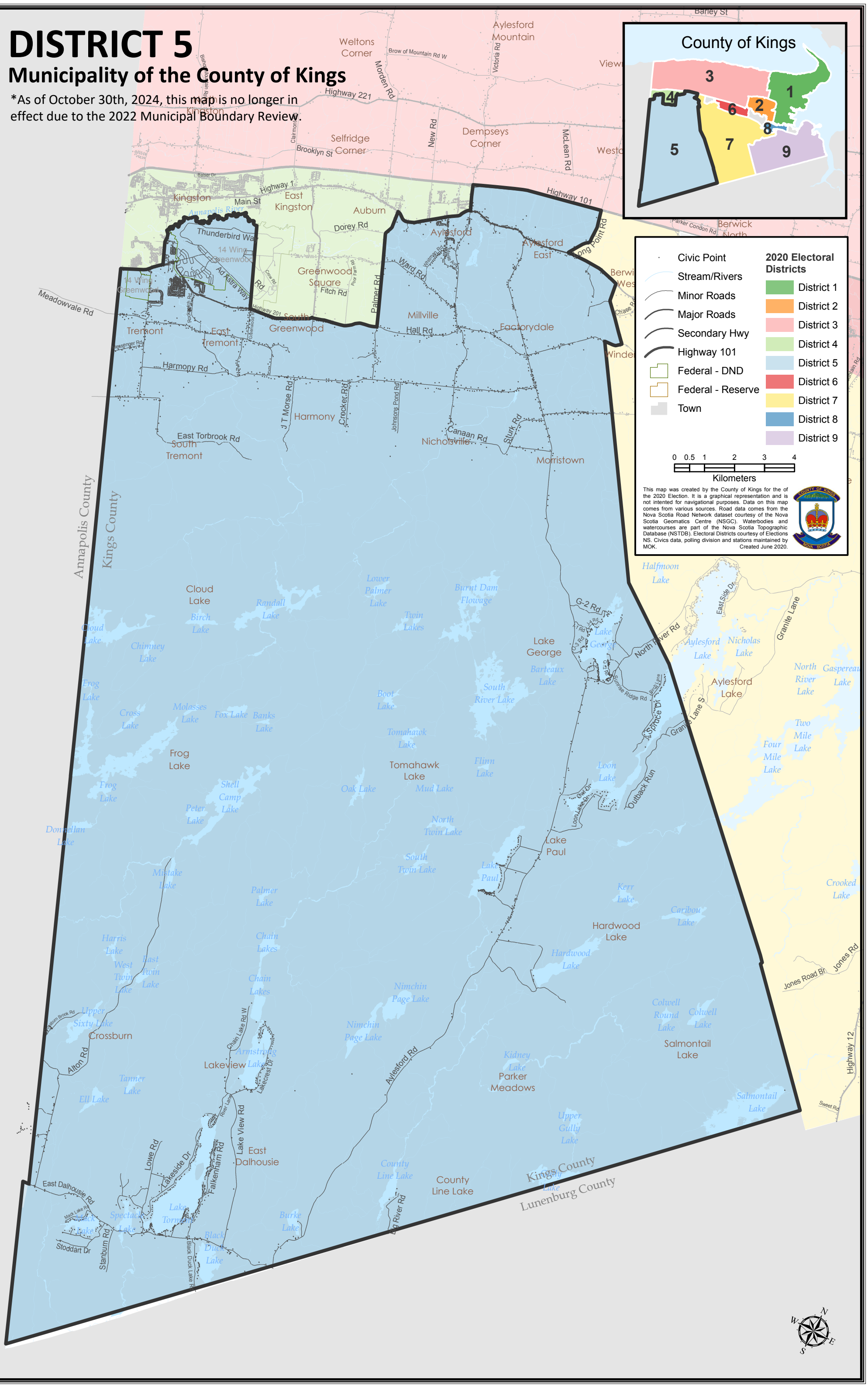
*As of October 30th, 2024, this map is no longer in effect due to the 2022 Municipal Boundary Review.